

CENSUS OF IRELAND, 1901.

FORM B. 1.—HOUSE AND BUILDING RETURN.

Parliamentary Division, South Urban Poor Law Union, Barbridge District Electoral Division, Ballymore Townland, Shanaghan
 City, Urban District, Town or Village, Barony, Upperbrackley Parish, Newry

When a Townland or Street is situated in two Parliamentary Divisions, or in more than one District Electoral Division or Parish, or is partly within and partly without a Parliamentary Borough, City, Urban District, Town, or Village, a separate Return should be made for each portion.

| HOUSES. | | | | | | | | | | | FAMILIES, &c. | | | | | | | |
|---------------------------|----------------------------|--|--|--|----------------------------------|-----------|-----------|-------------------|---|-----------------|---|--|---|---|-------------------------------------|--|--|--|
| No. of House or Building. | Whether Built or Building. | State whether Private Dwelling, Public Building, School, Manufactory, Hotel, Public-house, Lodging-house, or Shop, &c. | Number of Out-Offices and Farm-buildings as returned on Form B. 2. | Is House Inhabited — Yes or No as the case may be. | PARTICULARS OF INHABITED HOUSES. | | | | | CLASS OF HOUSE. | No. of distinct Families in each House. | Name of the Head of each Family residing in the House. | No. of Rooms occupied by each Family. (See Note B at foot.) | Total Number of Persons in each Family. | Date on which Form A was collected. | Number of Persons in each Family who were sick on 1st March, 1901. | Name of the Landholder (if any) on whose Holding the House is situated, whether that name appears in column 13 or not. | No. on Form M. 1 if House is on the Holding of a Landholder. |
| | | | | | WALLS. | ROOF. | ROOMS. | Windows in Front. | To the Floors you have entered in column 6, 7, 8 & 9, and enter the exact Number of Windows in Front of House in this column. | | | | | | | | | |
| (Col. 1.) | (Col. 2.) | (Col. 3.) | (Col. 4.) | (Col. 5.) | (Col. 6.) | (Col. 7.) | (Col. 8.) | (Col. 9.) | (Col. 10.) | (Col. 11.) | (Col. 12.) | (Col. 13.) | (Col. 14.) | (Col. 15.) | (Col. 16.) | (Col. 17.) | (Col. 18.) | (Col. 19.) |
| 1 | Built | Private dwelling | 1 | yes | 1 | 0 | 2 | 2 | 5 | 3rd | 1 | Samuel Paxton | 2 | 3 | 2nd | Samuel Jordine | 26 | |
| 2 | Do | Do | 4 | yes | 1 | 0 | 2 | 3 | 6 | 2nd | 1 | John Alexander James | 2 | 7 | 2nd | John Alexander Jordine | 28 | |
| 3 | Do | Do | 6 | yes | 1 | 1 | 2 | 3 | 7 | 2nd | 1 | Ellen Jordine | 2 | 5 | 2nd | William Bradford | 27 | |
| 4 | Do | Do | 6 | yes | 1 | 0 | 2 | 3 | 6 | 2nd | 1 | Fancy McIlroy | 2 | 2 | 2nd | Nancy McIlroy | 29 | |
| 5 | Do | Do | 5 | yes | 1 | 0 | 2 | 3 | 6 | 2nd | 1 | Andrew Bingham | 3 | 1 | 2nd | Andrew Bingham | 23 | |
| 6 | Do | Do | 5 | yes | 1 | 0 | 2 | 5 | 8 | 2nd | 1 | David Copes | 3 | 2 | 2nd | David Copes | 22 | |
| 7 | Do | Do | - | yes | 1 | 1 | 2 | 2 | 6 | 2nd | 1 | Dan Morgan | 2 | 6 | 2nd | Susan McIlroy | 2 | |
| 8 | Do | Do | 14 | yes | 1 | 1 | 5 | 12 | 19 | 1st | 1 | Susan McIlroy | 12 | 10 | 2nd | Do | 2 | |
| 9 | Do | Do | - | yes | 1 | 1 | 2 | 2 | 6 | 2nd | 1 | Francis Cunningham | 2 | 6 | 2nd | Do | 2 | |
| 10 | Do | Do | - | yes | 1 | 1 | 2 | 3 | 7 | 2nd | 1 | Robert Pollock | 2 | 5 | 2nd | Do | 2 | |
| 11 | Do | Do | - | yes | 1 | 1 | 2 | 3 | 7 | 2nd | 1 | Robert Logan | 2 | 5 | 2nd | Do | 2 | |
| 12 | Do | Do | - | yes | 1 | 1 | 2 | 2 | 6 | 2nd | 1 | James McKeown | 2 | 2 | 2nd | James McKeown | 36 | |
| 13 | Do | Do | - | yes | 1 | 1 | 2 | 2 | 6 | 2nd | 1 | Mary Stewart | 2 | 2 | 2nd | Mary Stewart | 31 | |
| 14 | Do | Do | - | yes | 1 | 1 | 2 | 3 | 7 | 2nd | 1 | Martha McIlroy | 2 | 3 | 2nd | Martha McIlroy | 19 | |
| 15 | Do | Do | - | yes | 1 | 1 | 2 | 2 | 6 | 2nd | 1 | Arthur McEushen | 2 | 5 | 2nd | Susan McIlroy | 2 | |
| 16 | Do | Do | - | yes | 1 | 1 | 2 | 2 | 6 | 2nd | 1 | William Copes | 2 | 4 | 2nd | Do | 2 | |
| 17 | Do | Do | - | yes | 1 | 1 | 2 | 2 | 6 | 2nd | 1 | John Pizell | 2 | 3 | 2nd | Do | 2 | |

NOTE B.—If one Room is occupied by more than one Family, the Names of the Heads of Families so occupying it should be bracketted together in Col. 13, thus:—
 John Jones, Peter Murray, and the figure 1 entered in Col. 14, opposite the middle of the bracket. See pattern Table in Instructions, page 9. [OVER.]

FORM B. 1.—HOUSE AND BUILDING RETURN—continued.

| HOUSES. | | | | | | | | | | | FAMILIES, &c. | | | | | | | | |
|--------------------------|---------------------------|--|--|---|---|--|---|-------------------|---|---|---|---|--|---------------------------------------|---|-------------------------------------|---|--|---|
| No. of House or Building | Whether Built or Building | State whether Private Dwelling, Public Building, School, Manufactory, Hotel, Public-house, Lodging-house, or Shop, &c. | Number of Out-Offices and Farm-buildings as returned on Form B. 2. | Is House Inhabited— Yes or No, as the case may be. | PARTICULARS OF INHABITED HOUSES. | | | | | | CLASS OF HOUSE. When Total in Col. 11 is:— 1 or 2, enter "4th" 3, 4, or 5, "3rd" 6, 7, 8, 9, "2nd" 10, or 11, "1st" 12 or over, "1st" | No. of District Families in each House. | Name of the Head of each Family residing in the House. | No. of Rooms occupied by each Family. | Total Number of Persons in each Family. | Date on which Form A was collected. | Number of Persons in each Family who were sick on 31st March, 1901. | Name of the Landholder (if any) on whose Holding the House is situated, whether that name appears in column 13 or not. | No. on Form B. 1. House in the Holding of a Landholder. |
| | | | | | WALLS. If Walls are of Stone, Brick, or Tiles, enter the figure 1 in this column; if of Thatch, Wood, Mud, Wood, or other perishable material, enter the figure 0. | ROOF. If Roof is of Slate, Iron, or Tiles, enter the figure 1 in this column; if of Thatch, Wood, or other perishable material, enter the figure 0. | ROOMS. Enter in this column— For each House with 1 Room the figure 1 For Houses with 2, 3, or 4 rooms the figure 2 5, 6, or 7, "3" 8, 9, or 10, "4" 11 or more, "5" | Windows in Front. | State in this column the exact Number of Windows in Front of House. | To the Figures you have entered in columns 6, 7, 8, & 9, and enter the Total for each House in this column. | | | | | | | | | |
| (Col. 1.) | (Col. 2.) | (Col. 3.) | (Col. 4.) | (Col. 5.) | (Col. 6.) | (Col. 7.) | (Col. 8.) | (Col. 9.) | (Col. 10.) | (Col. 11.) | (Col. 12.) | (Col. 13.) | (Col. 14.) | (Col. 15.) | (Col. 16.) | (Col. 17.) | (Col. 18.) | (Col. 19.) | |
| 50 | Build | Private dwelling | 6 | yes | 0 | 0 | 2 | 3 | 6 | 2nd | 1 | William Williamson | 2 | 4 | 1901 | William Williamson | 17 | | |
| 51 | Do | Do | - | yes | 1 | 0 | 2 | 2 | 5 | 3rd | 1 | Robert Young | 2 | 4 | 20th | Do | 17 | | |
| 52 | Do | Do | 4 | yes | 1 | 1 | 2 | 3 | 7 | 2nd | 1 | Andrew Minnie | 2 | 9 | 20th | Andrew Minnie | 16 | | |
| 53 | Do | Do | 3 | yes | 1 | 0 | 2 | 3 | 6 | 2nd | 1 | Robert Marks | 2 | 7 | 20th | Do | 16 | | |
| 54 | Do | Do | 3 | yes | 1 | 1 | 5 | 4 | 11 | 2nd | 1 | Rev. John Bennett | 10 | 4 | 20th | Rev. John Bennett | 39 | | |
| 55 | Do | Do | 5 | yes | 1 | 1 | 3 | 6 | 11 | 2nd | 1 | James Hamilton | 5 | 4 | 20th | James Hamilton | 3 | | |
| 56 | Do | Do | 3 | yes | 1 | 0 | 2 | 2 | 5 | 3rd | 1 | Robert Gordon | 2 | 4 | 20th | James Hamilton | 3 | | |
| 57 | Do | Do | 5 | yes | 1 | 0 | 2 | 4 | 7 | 2nd | 1 | John Lopes | 3 | 1 | 20th | John Lopes | 12 | | |
| 58 | Do | Do | 5 | yes | 1 | 1 | 2 | 4 | 8 | 2nd | 1 | Samuel Wallace | 3 | 4 | 20th | Samuel Wallace | 20 | | |
| 59 | Do | Do | - | yes | 1 | 1 | 2 | 2 | 6 | 2nd | 1 | Robert M. Muller | 2 | 2 | 20th | Mary J. Porter | 5 | | |
| 60 | Do | Do | - | yes | 1 | 1 | 2 | 2 | 6 | 2nd | 1 | Alexander M. Migh | 2 | 7 | 20th | Mary J. Porter | 5 | | |
| 61 | Do | Do | - | yes | 1 | 1 | 2 | 2 | 6 | 2nd | 1 | Dennis Wilson | 2 | 8 | 20th | Mary J. Porter | 5 | | |
| 62 | Do | Do | - | yes | 1 | 1 | 2 | 2 | 6 | 2nd | 1 | Patrick M. Cusker | 2 | 4 | 20th | Mary J. Porter | 5 | | |
| 63 | Do | Do | - | yes | 1 | 1 | 2 | 2 | 6 | 2nd | 1 | Elizabeth M. Migh | 2 | 2 | 20th | Mary J. Porter | 5 | | |
| 64 | Do | Do | - | yes | 1 | 1 | 2 | 2 | 6 | 2nd | 1 | James M. Green | 2 | 4 | 20th | Mary J. Porter | 5 | | |

I hereby Certify, as required by the Act 63 Vic, c. 6, s. 6 (1), that the foregoing Return is correct, according to the best of my knowledge and belief.

ROBERT E. MATHESON,
Registrar-General,
T. J. BELLINGHAM BRADY,
ROBERT J. BREW, } Commissioners.

Joseph Robert Goss - Enumerator.
Bambroas - Constabulary District.

When it should be bracketted together in Col. 13, thus:— John Jones, Peter Murray, } and the figure 1 entered in Col. 14, opposite the middle of the bracket. See pattern Table in Instructions, page 9.

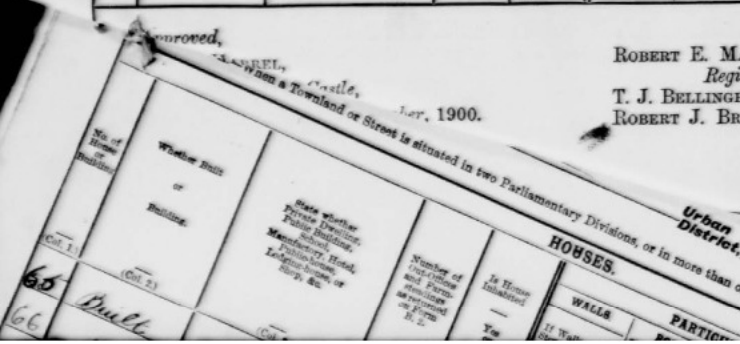

CENSUS OF IRELAND, 1901.

FORM B. 1.—HOUSE AND BUILDING RETURN.

Parliamentary Division, *South Down* Poor Law Union, *Barbridge* District Electoral Division, *Ballymore* Townland, *Shangha*
 City, *Urban District*, Town or Village, *Village*, Street, *Barony Upper Inagh Street* Parish, *Newry*

When a Townland or Street is situated in two Parliamentary Divisions, or in more than one District Electoral Division or Parish, or is partly within and partly without a Parliamentary Borough, City, Urban District, Town, or Village, a separate Return should be made for each portion.

| HOUSES. | | | | | | | | | | | FAMILIES, &c. | | | | | | | |
|--------------------------|---------------------------|--|--|---|----------------------------------|-----------|-----------|-------------------|--|-----------------|---|--|---|---|-------------------------------------|---|--|---|
| No. of House or Building | Whether Built or Building | State whether Private Dwelling, Public Building, School, Manufactory, Hotel, Public-house, Lodging-house, or Shop, &c. | Number of Out-Offices and Part-occupancies as returned on Form B. 2. | Is House Inhabited — Yes or No, as the case may be. | PARTICULARS OF INHABITED HOUSES. | | | | | CLASS OF HOUSE. | No. of distinct Families in each House. | Name of the Head of each Family residing in the House. | No. of Rooms occupied by each Family. (See Note B at foot.) | Total Number of Persons in each Family. | Date on which Form A was collected. | Number of Persons in each Family who were sick on 31st March, 1901. | Name of the Landholder (if any) on whose Holding the House is situated, whether that name appears in column 13 or not. | No. on Form M. 1 of House in the Holding of a Landholder. |
| | | | | | WALLS. | ROOF. | ROOMS. | WINDOWS IN FRONT. | Tot the Figures you have entered in columns 6, 7, 8, 9, and enter the Total for each House in this column. | | | | | | | | | |
| (Col. 1.) | (Col. 2.) | (Col. 3.) | (Col. 4.) | (Col. 5.) | (Col. 6.) | (Col. 7.) | (Col. 8.) | (Col. 9.) | (Col. 10.) | (Col. 11.) | (Col. 12.) | (Col. 13.) | (Col. 14.) | (Col. 15.) | (Col. 16.) | (Col. 17.) | (Col. 18.) | (Col. 19.) |
| 65 | Built | Private dwelling | 5 | yes | 1 | 1 | 6 | 9 | 17 | 1st | 1 | Mary Jones | 16 | 4 | 20th | Max J. Jones | 5 | |
| 66 | Do | Do | 5 | yes | 1 | 0 | 2 | 4 | 7 | 2nd | 1 | Andrew Hilland | 4 | 10 | 20th | William Martin | 1 | |
| 67 | Do | Do | 3 | yes | 1 | 0 | 2 | 4 | 7 | 2nd | 1 | Joseph McKee | 3 | 1 | 20th | Joseph McKee | 7 | |
| 68 | Do | Do | - | no | - | - | - | - | - | - | - | - | - | - | - | Robert Kernaghan | 4 | |
| 69 | Do | Do | - | no | - | - | - | - | - | - | - | - | - | - | - | William M. Roberts | 18 | |
| 70 | Do | intended R.I.C.B. | - | no | - | - | - | - | - | - | - | - | - | - | - | Susan M. Shroy | 2 | |
| 71 | Do | Do | - | no | - | - | - | - | - | - | - | - | - | - | - | Lizzie Mutholland | 11 | |
| 72 | Do | Do | 5 | yes | 1 | 1 | 3 | 5 | 10 | 2nd | 1 | Thos James Martin | 5 | 4 | 20th | Thos James Martin | 8 | |
| 73 | Do | Do | 5 | yes | 1 | 1 | 2 | 2 | 6 | 2nd | 1 | Oeggie M. Gawley | 2 | 1 | 20th | Thos James Martin | 8 | |
| 74 | Do | Flax mill | - | no | - | - | - | - | - | - | - | - | - | - | - | Susan M. Shroy | 2 | |
| 75 | Do | Flax mill | - | no | - | - | - | - | - | - | - | - | - | - | - | Mary Porter | 5 | |

NOTE B.—If one Room is occupied by more than one Family, the Names of the Heads of Families so occupying it should be bracketted together in Col. 13, thus:— John Jones, Peter Murray, } and the figure 1 entered in Col. 14, opposite the middle of the bracket. See pattern Table in Instructions, page 9. [OVER.]